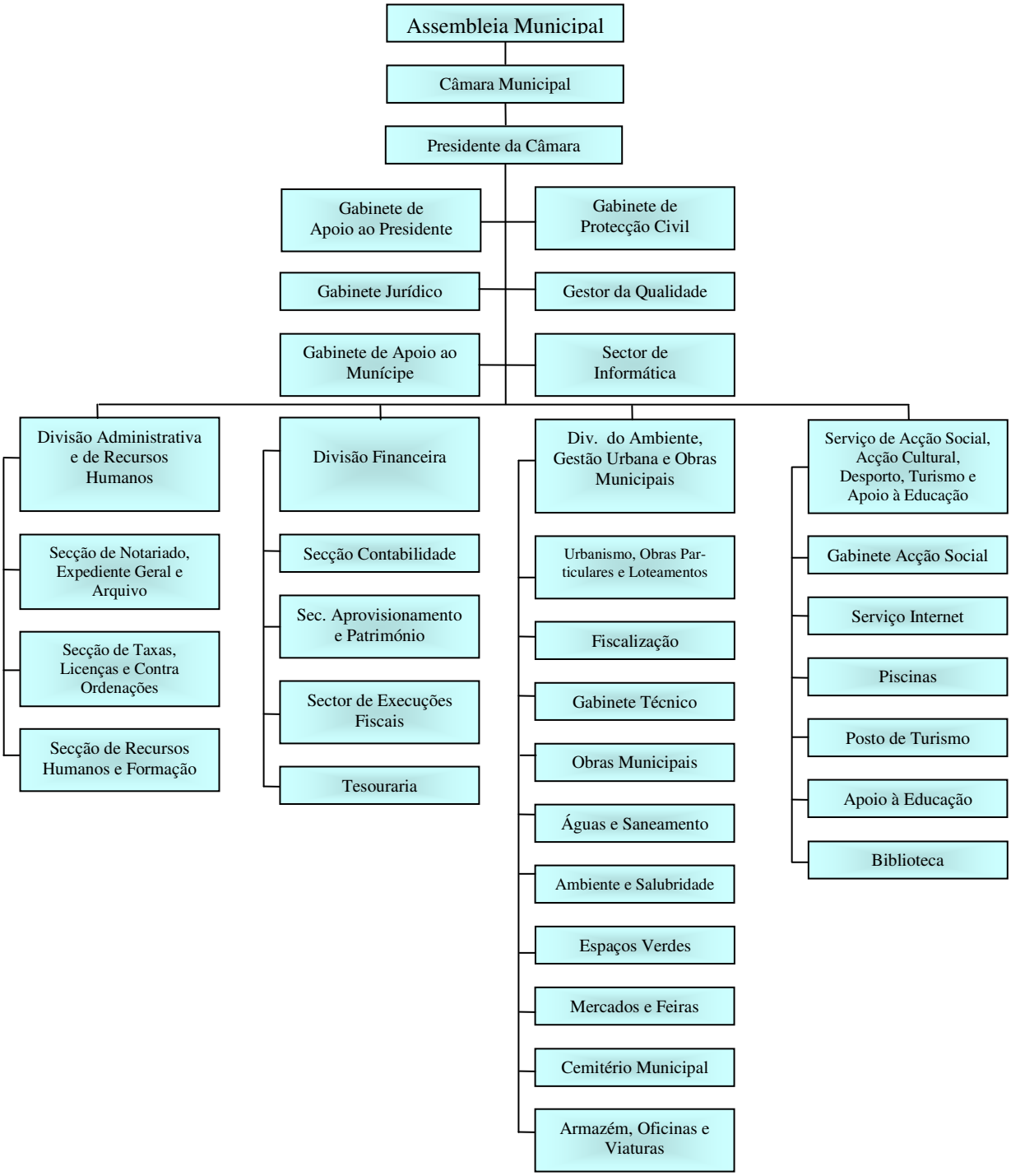ORGANOGRAMA DA CÂMARA MUNICIPAL DE MESÃO FRIO